

O F E N O R F O L K O F E N O R F O L K

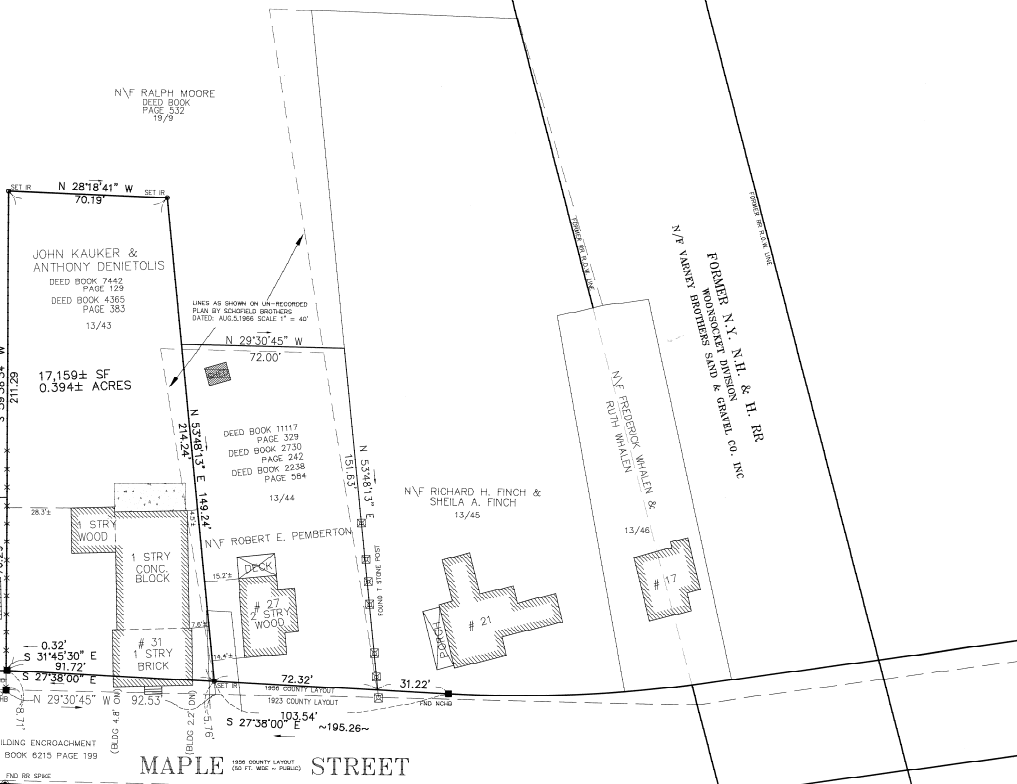
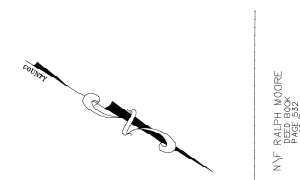
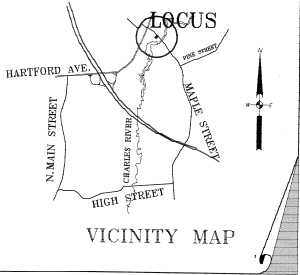

REFERENCE LICENSE TO MAINTAIN BUILDING ENCROACHMENT GRANTED BY NORFOLK COUNTY DEED BOOK 6215 PAGE 199

MAPLE STREET

- LEGEND**
- x-x- FENCE
 - SET IRON ROD
 - ⊙ WELL
 - ▬ FOUND NORFOLK COUNTY HIGHWAY BOUND
 - STONE FENCE POST
 - ⊕ FOUND RAILROAD SPIKE

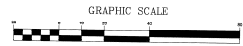

CONSTRUCTION ON THIS LAND IS SUBJECT TO ANY EASEMENTS, RIGHTS-OF-WAY, RESTRICTIONS, RESERVATIONS, OR OTHER LIMITATIONS WHICH MAY BE REVEALED BY AN EXAMINATION OF THE TITLE.

NOTE: BUILDING OFFSETS ARE NOT FOR THE REPRODUCTION OF PROPERTY LINES.

Norfolk Registry of Deeds
 Dedham, Mass.
 Received With July 31 19 72
 Filed as No. 511 19 72
 PL Bk. 229
 Attest: *[Signature]*
 Register

JOB NO. F2094

REVISIONS

DATE	REVISED

OWNER:
 JOHN KAUKER &
 ANTHONY DENIETOLIS

"I HEREBY CERTIFY THAT THE PROPERTY LINES SHOWN ON THIS PLAN ARE THE LINES SHOWING EXISTING OWNERSHIPS, AND THE LINES OF THE STREETS AND WAYS SHOWN ARE THOSE OF PUBLIC OR PRIVATE STREETS OR WAYS ALREADY ESTABLISHED, AND THAT NO NEW LINES FOR DIVISION OF OWNERSHIP OR FOR NEW WAYS ARE SHOWN."

"I CERTIFY THAT THIS PLAN HAS BEEN PREPARED IN ACCORDANCE WITH THE RULES AND REGULATIONS OF THE REGISTERS OF DEEDS."

THE CERTIFICATION SHOWN HEREON IS INTENDED TO MEET REGISTRY OF DEEDS REQUIREMENTS AND IS NOT A CERTIFICATION TO THE TITLE OR OWNERSHIP OF THE LAND SHOWN.

[Signature]
 Edward J. Gueriere
 PROFESSIONAL LAND SURVEYOR DATE

PLAN OF LAND
 IN THE TOWN OF
BELLINGHAM,
 NORFOLK COUNTY
 MASSACHUSETTS

Guerriere & Halnon, Inc.
 Engineering & Land Surveying
 SUITE 205 38 POND ST. FRANKLIN, MASS. 01902
 (508) 322-3227 FAX (508) 528-7927

DATE: 30 JUNE 1998 SCALE: 1" = 20'
 SHEET: 1 OF 1 JOB NO. F2094